

Block - B  
3RD & 4TH FLOOR PLAN

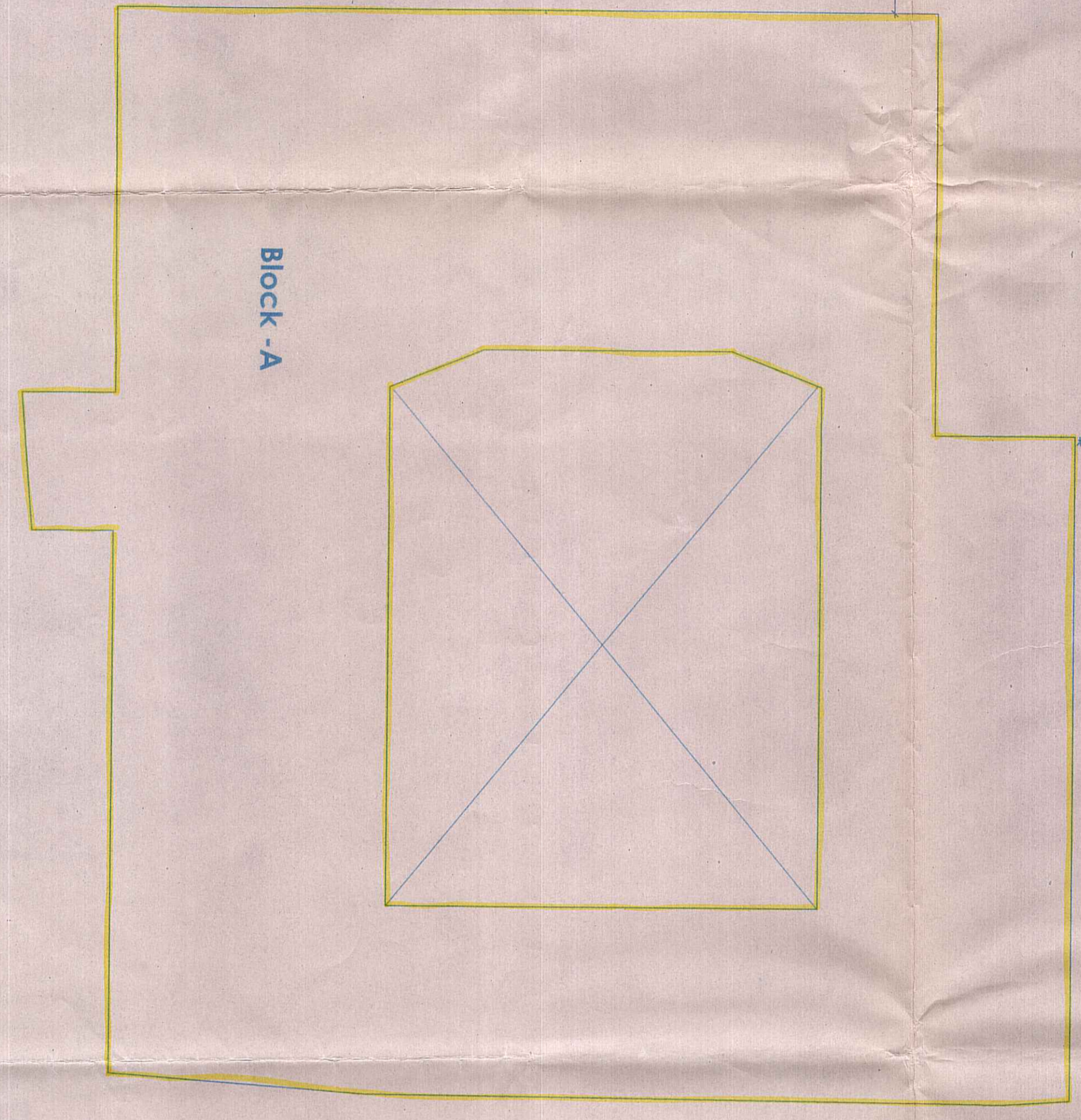

Block - B  
5TH FLOOR PLAN

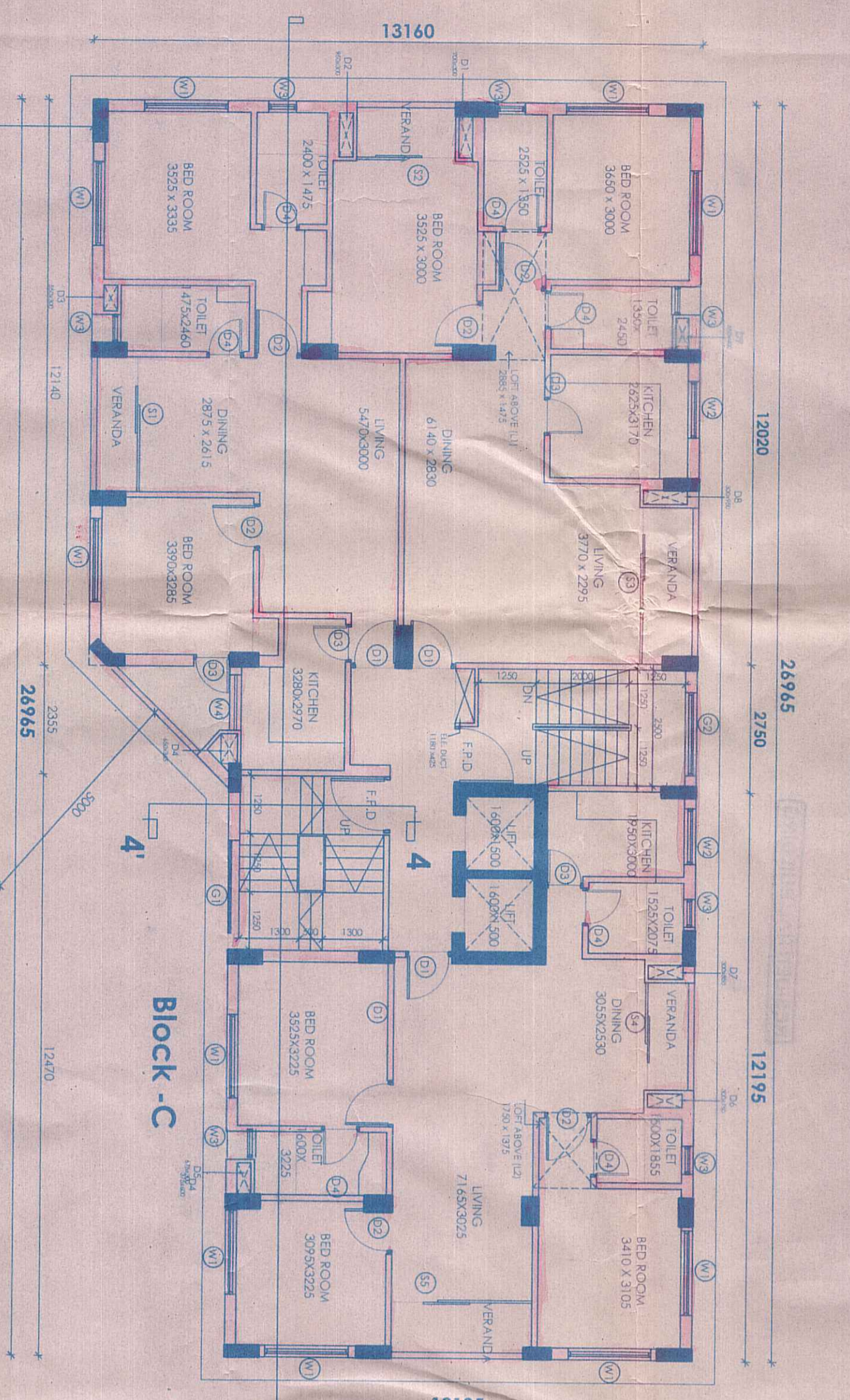
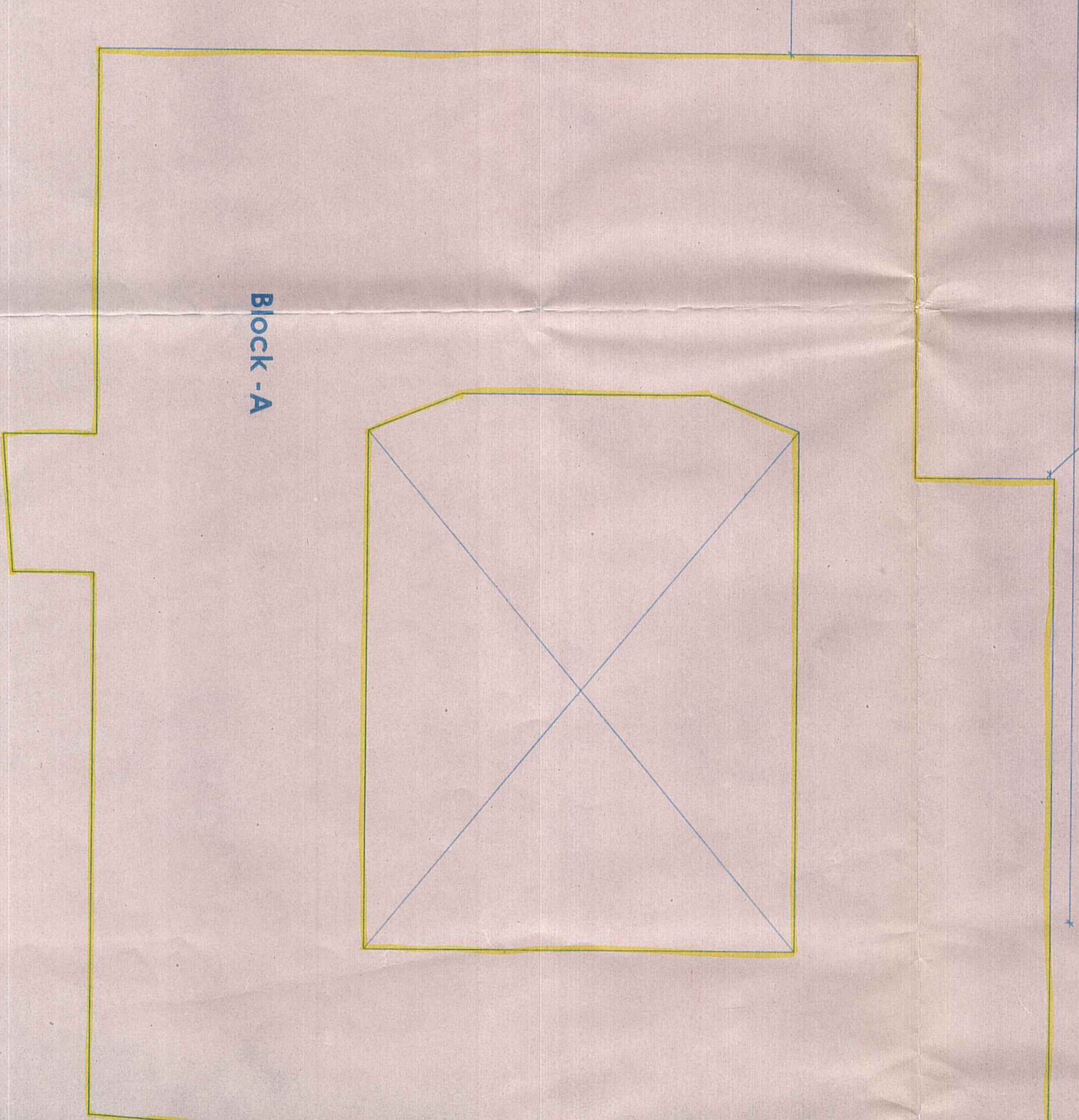
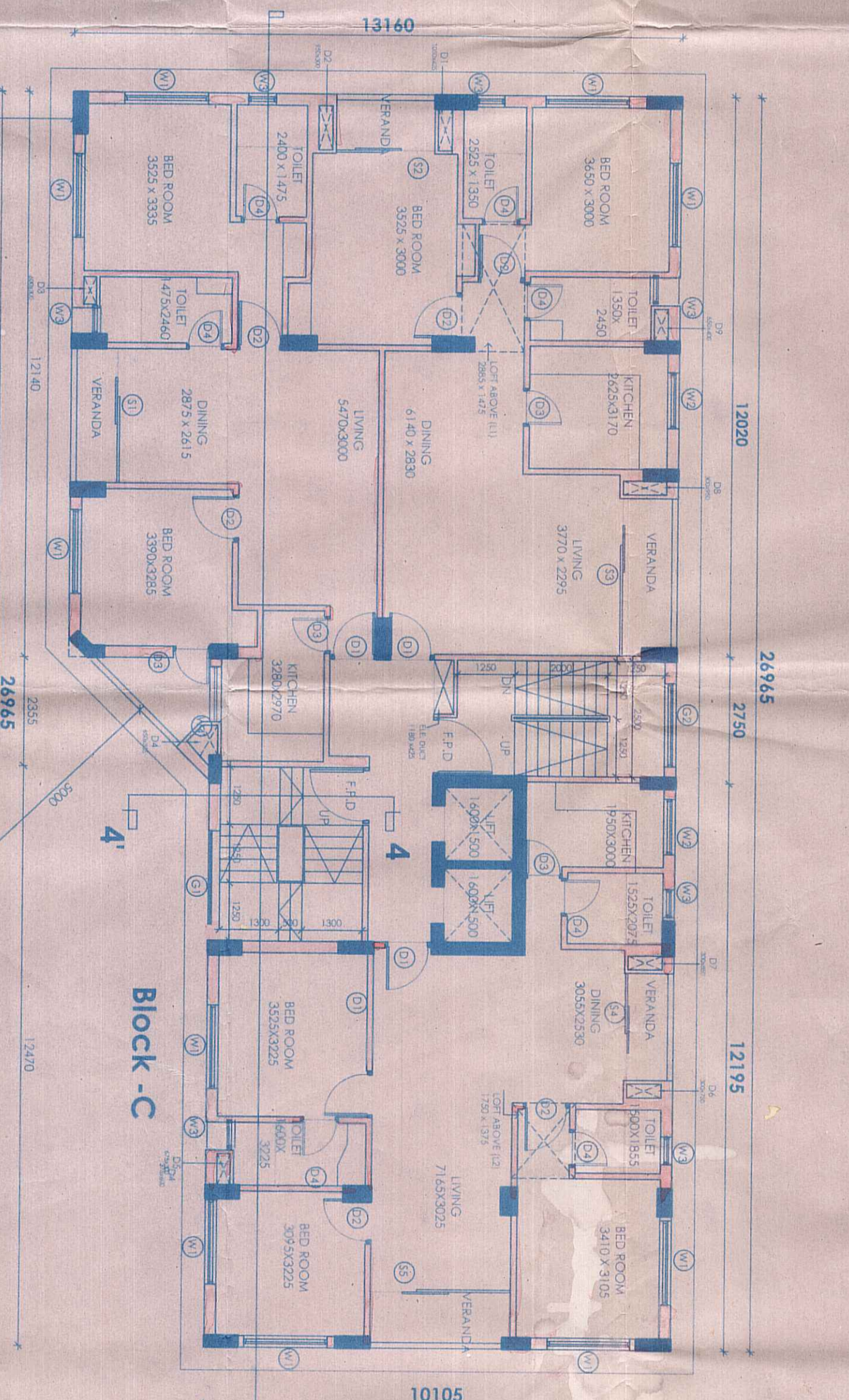
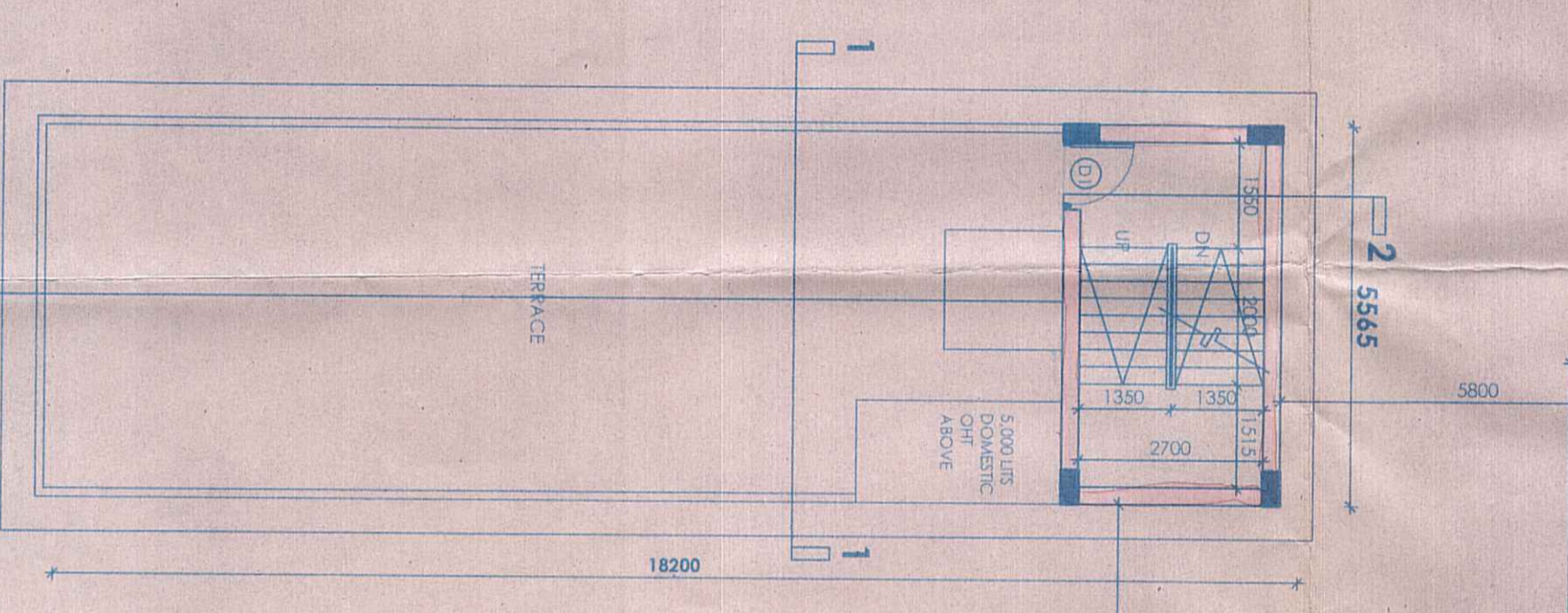

PLAN SHOWING PROPOSED G+4 & G+10 STORED RESIDENTIAL BUILDING AT PREMISES NO - 7, H.C. PAUL LANE SINHI, KOLKATA - 700050 BOROUGH NO - 1, WARD NO. - 02.

SCHEDULE OF DOORS & WINDOWS table with columns for Sl. No., Description, Size, and Quantity.

CONSTRUCTION OF DOORS & WINDOWS... THE STRUCTURAL DESIGN & DRAWINGS OF THIS FOUNDATION AND SUPER STRUCTURE OF THE BUILDING HAS BEEN MADE BY ME CONSIDERING ALL CODES OF PRACTICE AND ALSO CHECKED BY ME AS PER NATIONAL BUILDING CODE OF PRACTICE AND ALSO CHECKED BY ME AS PER NATIONAL BUILDING CODE OF PRACTICE...

Project details including Client (Sree Shree Swarn Balaram Jiu Trust), Title (3rd 4th 5th Floor Plan & Sections & Elevation (Block-B)), and Architectural Firm (Formation Architects & Planners).

**PARTY'S COPY**

9/1/15  
recycle bin 8  
A2

Before starting any construction the site must conform with the plans sanctioned and all the conditions as proposed in the plan should be strictly adhered to. Any variation should be approved by the Engineer in Charge to execute the work is subject to the above conditions.

Consentment of Engineer will require Plan Application for Sanction.

No rain water pipe should be fixed or installed without the sanction of the Engineer. The Borough Executive Engineer's Office will be pleased to advise the applicant on the procedure to be followed in connection with the drainage work.

A table must be provided in compliance with the provisions of the National Building Code of India to the building in case of fire from street main is not available.

Plan for Water Supply arrangement including S.E.M.U. G. & O. H. reservoirs should be submitted to the Office of the Executive Engineer in charge of the water supply department for their approval. Any deviation may lead to discontinuation of the work.

The building materials that will be stacked on the site should be covered with a tarpaulin or other suitable material to prevent the rain water from falling on the materials.

All Building Materials to be used in the construction should conform to the standards specified in the National Building Code of India.

The sanction refers to the proposed portion shown in red and the Executive Engineer reserves the right to cancel the sanction if the plan is not approved.

Sanctioned subject to demolition of existing structure and construction is started.

RENOVATION WOULD MEAN RENOVATION

RESIDENTIAL BUILDING

Approved By: *[Signature]*  
The Building Committee

15 DEC 2011  
K.M.C.

Validity of Sanctioned Plan is hereby extended with effect from 20/03/2024 to 20/03/2025 vide order No. 107/2023 U/s 309 of the C.M.C. Act/1956.  
*[Signature]*  
District Engineer/Ex. Engineer  
K.M.C.

Sl. No: 072/BIDD/23-24 Dt: 03/01/2024  
Approved by: D.C.(BIDD) Dt: 08/1/2023



OFFICE OF THE DISTRICT ENGINEER, K.M.C.